

(4)					(8)
(3)					(7)
(2)					(6)
(1)					(5)
DEĞ. NO	YAPILAN DEĞİŞİKLİKLER		DEĞİŞİKLİK TARİHİ	DEĞİŞİKLİK YAPAN	YAPILAN DEĞİŞİKLİKLER
	TARİH / DATE	İSİM / NAME	İMZA / SIGNATURE	PARÇA ADI / PART NAME	
ÇİZEN	28.03.2012	ERSAN YILDIZ		3 FAZLI TAM KAPALI (IP 55) ASENKRON	
KONTROL	28.03.2012	F.KARABUDAK / Y.KAYIS		GM 315-M AYAKLI (B3) MOTOR	
ONAY	28.03.2012	OSMAN GÜVEN			
	ÖLÇEK / SCALE	ADET / QUANTITY	SERTLİK / HARDNESS	MALZEME / MATERIAL	RESİM NO / DRAWING NO
	-	-	-	-	-

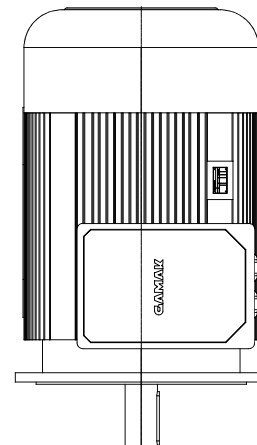

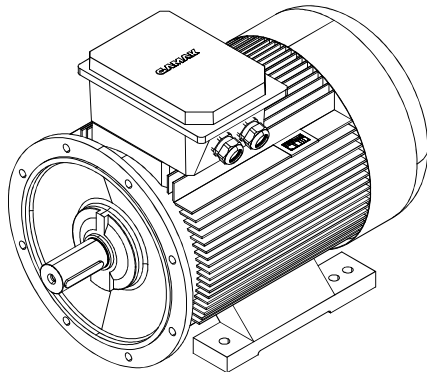

YAPILAN DEĞİŞİKLİKLER		DEĞİŞİKLİK TARİHİ / DEĞİŞİKLİĞİ YAPAN		YAPILAN DEĞİŞİKLİKLER		DEĞİŞİKLİK TARİHİ / DEĞİŞİKLİĞİ YAPAN	
TARİH / DATE	İSİM / NAME	İMZA / SIGNATURE	PARÇA ADI / PART NAME				
ÇİZEN	03.04.2012	ERSAN YILDIZ					
KONTROL	03.04.2012	F.KARABUDAK / Y.KAYIS	3 FAZLI TAM KAPALI (IP 55) ASENKRON				
ONAY	03.04.2012	OSMAN GÜVEN	GM 315-M FF600 Ayaklı ve Flanşlı (B35)				
ÖLÇEK / SCALE	ADET / QUANTITY	SERTLİK / HARDNESS	MALZEME / MATERIAL	RESİM NO / DRAWING NO			
-	-	-	-	-			

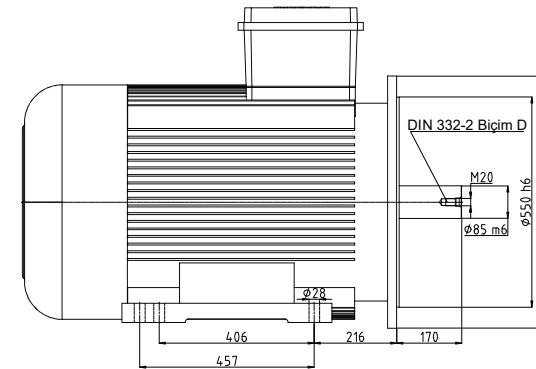
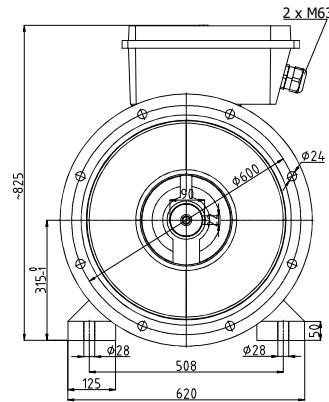
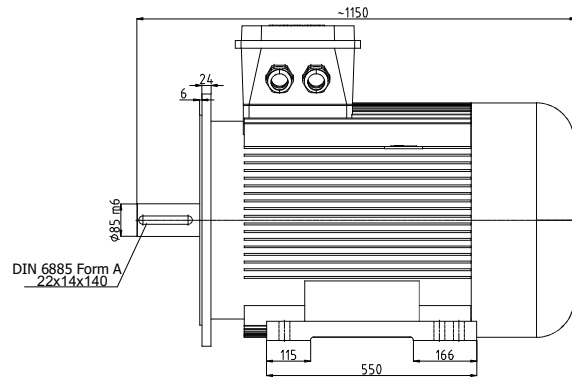
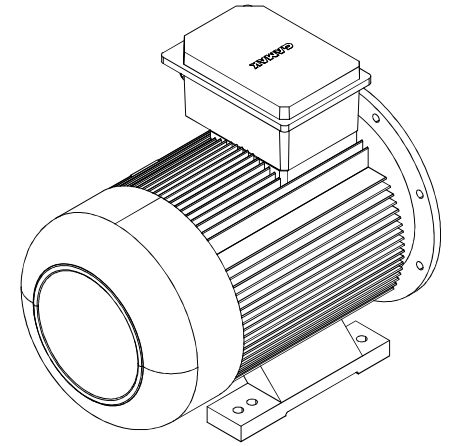
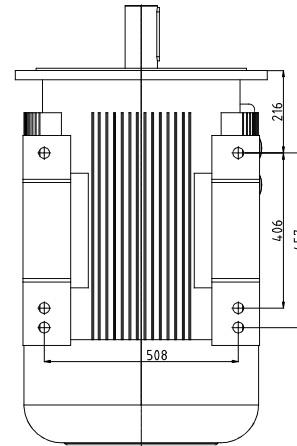
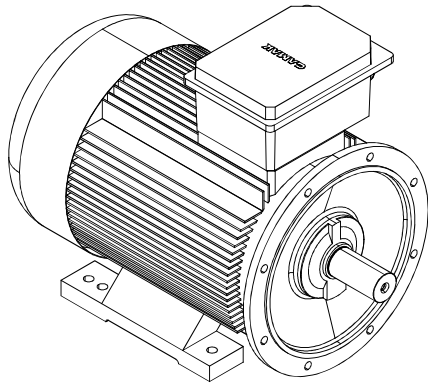